

EM-1201

Twelve-channel ECG

Better Care for Human Heart Health with Science and Technology
 Service Hotline:+86-4000-969-801
www.ecgmac.com



About US

Since 2009, Shenzhen ECGMAC Medical Electronics Co., Ltd (ECGMAC) has focused on innovating and developing cardiac diagnostic and monitoring products. As of now, we have expanded our product lines to include Multi-channel ECG, PC-ECG, Bluetooth ECG and Holter. In the past decade, ECGMAC has 40 patents and software copyrights. ECGMAC is authenticated by German TUV ISO13485 Quality Management System (including R&D system) and Japan Quality Management System, and products have both CFDA and CE approval. With our high-quality and innovative medical devices, ECGMAC recorded a steadily increasing demand in China, Japan, Europe and many other countries in the world.

EM-1201

Twelve-channel ECG



Large Foldable LCD Display, Clear and Intuitive

10 inch TFT color display with 800×480 resolution
Background with grid, 12 leads ECG can be displayed on the same screen



Built-in Lithium Battery, Large Storage Capacity

Built-in rechargeable lithium high capacity battery
Local internal memory up to 1000 ECGs



Ergonomic Design

Full alpha-numeric keyboard with shortcut keys, efficient in operation
Portable handle, easy to carry



Supports both Roll and Z-fold paper

Built-in high resolution thermal printer, supports roll and Z-fold paper

Items with * are optional

Software Features

- Simultaneous 12 leads ECG acquisition and display
- Automatic ECG measurements and interpretation
- Supports pacemaker detection
- Comprehensive file management system to query, delete and edit patient data
- Supports auto, manual and rhythm mode
- Supports triggered sample mode to start recording once arrhythmia are detected



6CHx2+1R

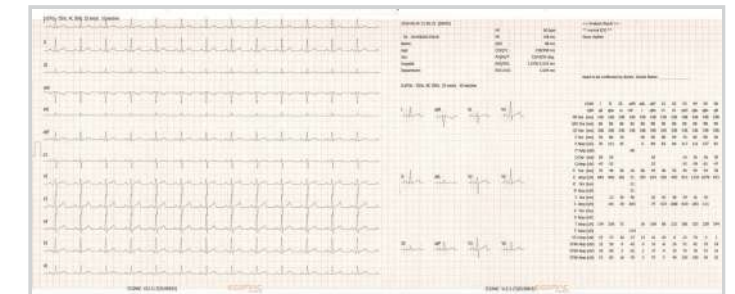

12CHx1

Seamless Connectivity

- Multiple format reports export, such as PDF, JPG, BMP, XML, SCP*, DICOM, FDA-XML*

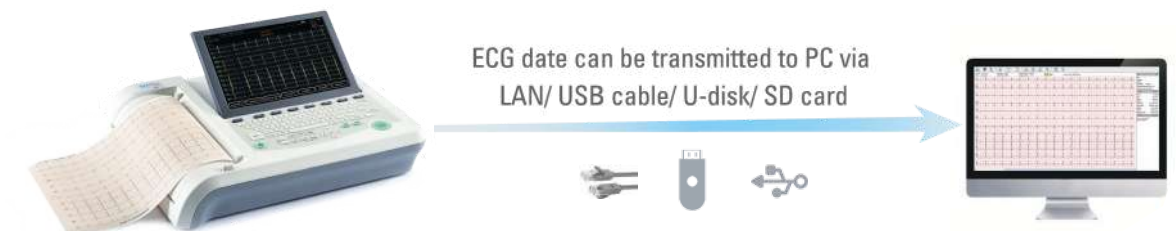

- Data access with HIS/ PACS/ EMR system based on FTP* / DICOM* standard protocol
- Patient information can be retrieved from the worklist*

